

Welcome to Agent X v2🫡

Welcome to the future! 🤖🤖🤖

I've been working on Agent X since **March 2023**.

Since then, I've been using it in my business **DAILY**...

It's had a HUGE impact on three things:

a) the money I make
b) the time and ease with which I make it
c) my excitement - to make more money, more easily, in 2024, 2025 - and beyond!

I'm now giving a handful of my students, customers and affiliates the chance to join me. So welcome to the future - a NEW world, where agents are amongst us!

You are now a VERSION 2 member, which gives you access to the “classic” Agent X (that creates tasks), the new “chat-based” AgentX v2 (that lets you have “chats” with different assistants) - and also, the iOS app and the DFY website!

I’m so excited you made it in! 🦾🤖

OK, now here are the steps you should take to get setup with AgentX...

STEP 1 - Join The Email List

Agent X is the most powerful money making Ai on planet earth. It's where I spend all my time...

But that doesn't leave time for much else! So, I'm keeping other stuff simple...

So, for updates, sign up here...
https://memeplex-ltd.aweb.page/p/76abb655-ed73-4fa6-9b06-5622e07481ef

STEP 2 - Get Your GPT-4 Login Account

The next thing you need is an OpenAI account - to plug your API key into AgentX (we subsidize various APIs, but you do need your own OpenAI account).

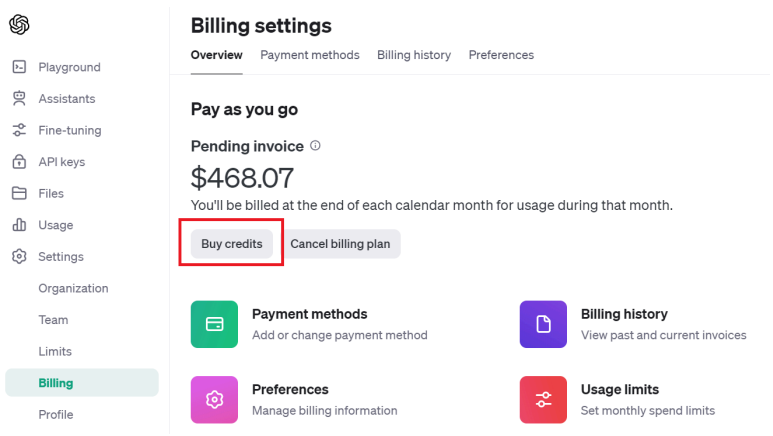

Your API key needs to have access to GPT-4 (and DallE3 + GPT-4 Vision for some tasks). To have this, you will need to have **paid OpenAI at least $5 for API usage** previously.

If you haven't done this yet, then create an account at OpenAI here: then head here and click on buy credits.

The minimum buy-in is $5, so buy that and now you can head to the API key page... create an API key and paste it into the Agent X settings page (discussed next).

NOTE: Youre charged for tasks Agent X completes. See “credits” below for more info.

STEP 3 - HEAD TO AGENT X

OK, time for a shocker...

Agent X isn't actually called.. Agent X 😮

It's called **uBuB** (as in "universal business utility bot").

But, we are *stealth launching* as **Agent X** (at least for now).

Anyways, now go ahead and check your email for your username + password.

(if you haven't received it, email me at support@getagentx.com).

Now login at https://ubub.com and enter your OpenAI API key on the settings page (on the left hand menu, right at the bottom, enter key then save)..

STEP 4 - SWITCH BETWEEN AGENT X v1 & v2

We are working on a site redesign for when we roll out v3 of Agent X. But, for now, you can simply switch between the two by clicking the logo:

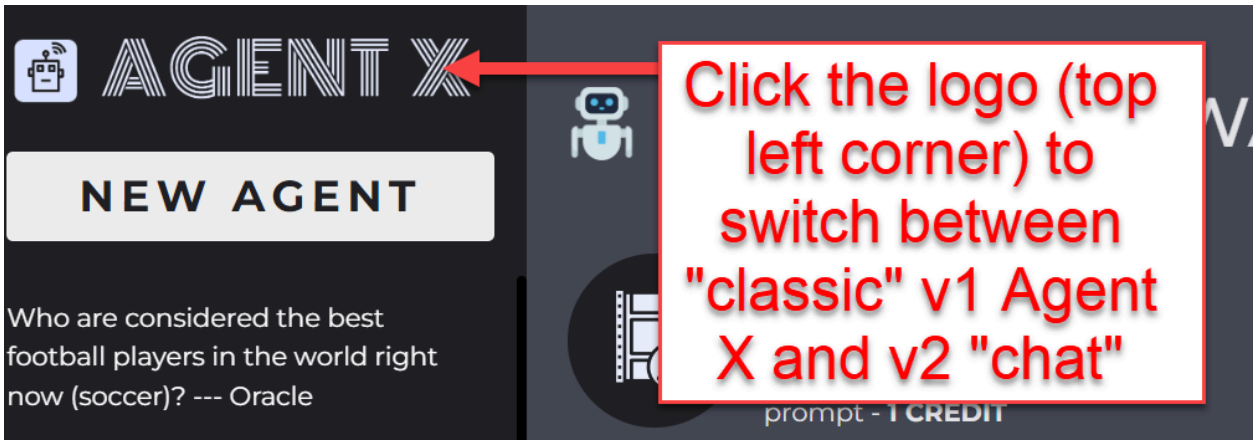

STEP 5 - CREATE YOUR iOS VOICE ASSISTANT ACCOUNT

Next, you will want to access the voice assistant app. This requires an iPhone or iPad to run the app (Android coming soon).

We have only just completed the app, so it is not on the app store yet. It is currently in testing which means you will need to do the following to get the app:

a) Download “TestFlight” from the app store (this app is owned by Apple and used by developers who haven’t yet released their app fully)
b) Email us at support@getagentx.com with the subject header “Send Me iOS App For Agent X” and include your iOS email address (open your iPhone and click on your name to see your Apple ID email)
c) We will set you up with your account at which point you can login to the app using your Agent X username/password and start using the app.

STEP 6 - REQUEST YOUR REMIXABLE ACCOUNT

Being a v2 founding member of Agent X now lets you edit videos and websites you make with Agent X. The way we do this is with AgentX’s sister site, “Remixable”.

See, to build an entirely new website editor and video editor from scratch would take a huge amount of time and money, which would be a distraction from our time building Agent X. Luckily, we have already spent six-figures building a site called Remixable, which includes these features - and more.

Therefore, as a v2 founding member, we are giving you FULL access to Remixable, which will then let you edit websites and videos you make with Agent X.

We are setting these accounts up manually, so please email support@getagentx.com with your receipt (or at least email from the same email you purchased with) and we will set up your website. Please allow 48 hours for us to setup your account (or 72 hours at the weekend).

STEP 7 - REQUEST YOUR DFY WEBSITE

Finally, we highly recommend you start launching AI powered websites. You get one "done for you website" with Agent X, which you can request here - https://agentxhelp.com/dfywebsite24

IMPORTANT: Fill in this form, click "Copy To Clipboard, Paste Into Email & Send Us" and then email website@getagentx.com with your copy-pasted selection and the subject header "please set my site up". We will then set your site up.

PLUS: As well as getting 1x DFY website (which we setup) you can also create unlimited websites with Agent X (which you can install yourself). You can create these with the "DFY Website" task inside Agent X:

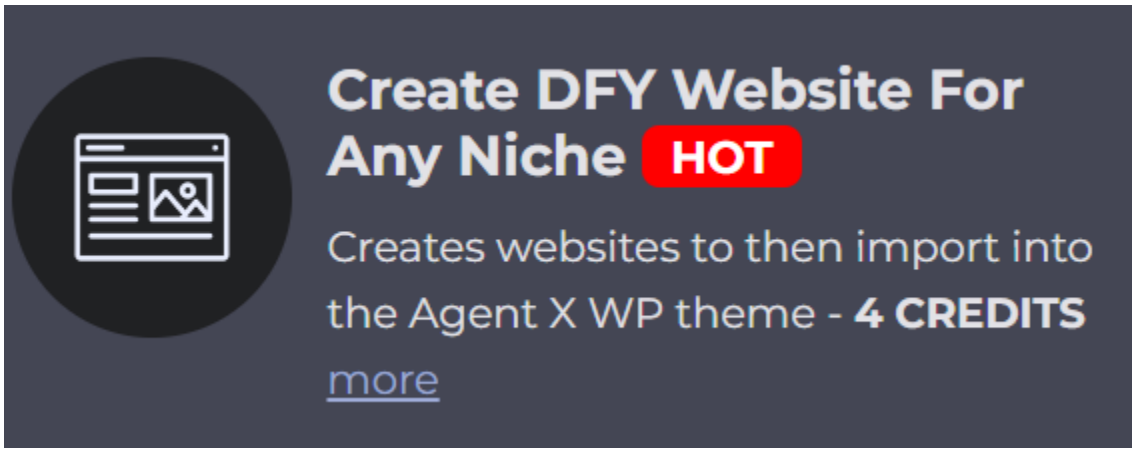

(You will need to have your own domain/hosting setup here, as this will create content files you can import into Agent X).

You will also need the Agent X theme, which you can get here:
https://getagentx.com/dfywebsite/agent-theme.zip

When the Agent X task completes, it will generate a load of content links. If it's your first time doing an install, to learn how to setup your site, once your Agent X task is complete, read this guide:
https://getagentx.com/dfywebsite/dfywebsite-customer-setup.pdf

And check out the beginner's setup guide here:

BEGINNER'S SITE SETUP VIDEO --> https://getagentx.com/dfywebsite

Once you've done a few website setups, we highly recommend following the "speed run" file to handle setups which is waaaaay quicker. Watch that here:
PRO "SPEED RUN" SETUP VIDEO --> https://getagentx.com/speedrun

To learn how to make key changes to your site, please read this guide:
https://getagentx.com/dfywebsite/dfywebsite-guide.pdf

NOTE: Lastly, for common questions about editing your DFY website, see the FAQ document here: https://getagentx.com/welcome/dfywebsite-faq.pdf

Remember, you get 1x DFY website included with Agent X. To claim that, go here:
https://agentxhelp.com/dfywebsite24

STEP 8 - START USING AGENT X

Now you're ready to start using Agent X

So simply go to https://ubub.com and run a task!

Remember you can click the logo to switch between the "task" based Agent X (V1) and the new "assistant/chat" interface (v2).

Oh, and, be sure to enter your OpenAI key and keep an eye on your credits (see "step 2" above).

ONE MORE THING!

Oh, and one more thing...

I've just released a marquee training course on profiting with AI, updated for September 2024 (and exclusive to my members)

Containing over 50 videos - 100 if you get `Pro` - this is one to get!

Check out AI Whisperer 2025 - How I Made 500k with AI

FINALLY - ABOUT CREDITS

The tools, servers and apps that AgentX has access to cost us low $xx,xxx per month to run (before we even come to development).

Also, many of the tools cost us each time we run them (eg $0.50 per minute of video rendered). Since its impractical for you to do all this yourself, our solution is to absorb the costs and give you "credits" instead.

Your AgentX membership entitles you to 500 credits. We will drip-feed these credits into your account at 100 per week (we spend money, with each credit being valued at around $1).

NOTE: Also, you will also incur costs yourself for the vast majority of tasks which use one of the OpenAI engines. ALWAYS keep an eye on your spend at https://platform.openai.com/usage

ALSO: Your OpenAI API account will be "rate limited" (by OpenAI), starting with a low number of API calls per hour and building up as you spend more with OpenAI each month (ie. you will begin as "tier 1" while I am "tier 5"). We have set each task up to work *within even tier 1 limits*, but be careful about running multiple tasks at once, as one (or both) may break. Begin running tasks slowly initially, keep an eye on your OpenAI usage and build your confidence with the tasks.

You can see the OpenAI costs (estimated) and AgentX costs on the homepage when selecting a task. Note that clicking once will immediately start a task so be sure to select the task you want and prompt it in the right way.

ALSO.. BROKEN TASKS

Some of our tasks have over 600 steps (!) and while we have various types of validation, sometimes they may break.

If this happens, let us know the task and we will re-credit your account with credits to the value of your task (and potentially any OpenAI credits incurred depending on the task itself).

However, also be aware that errors do happen sometimes, even with the world's best moneymaking AI agent!

FEEDBACK

Finally, my email us

support@getagentx.com

I've been making a LOT of money with Agent X this year.

But.. this is an entire new CATEGORY of product.

You have LIFETIME access to Agent X as we continue to build. But you're in so early that there may be the occasional bug. Thanks for your patience.. and your feedback!

Is anything confusing? Broken? Let me know!

OK, I think that's it.

Time to run some agents!

Cheers

Chris X

Agent X 2.0 – September 2024.